

CAMPEONATO NACIONAL 2018

CAMPOS ATERRIZABLES –OUTLANDING FIELDS

Parte 1

Aterrizables en Valle de La Cerdanya

Landables in La Cerdanya Valley

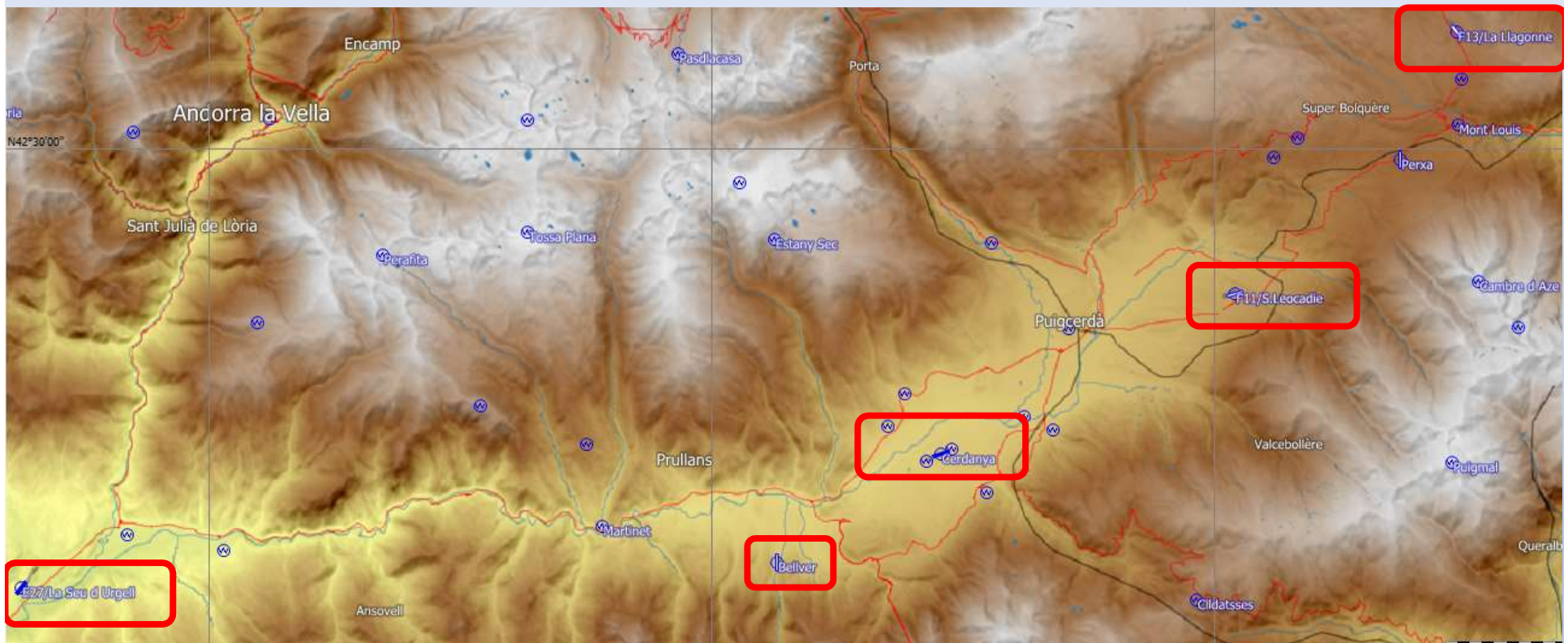

F13/LA LLAGONNE – 123.500

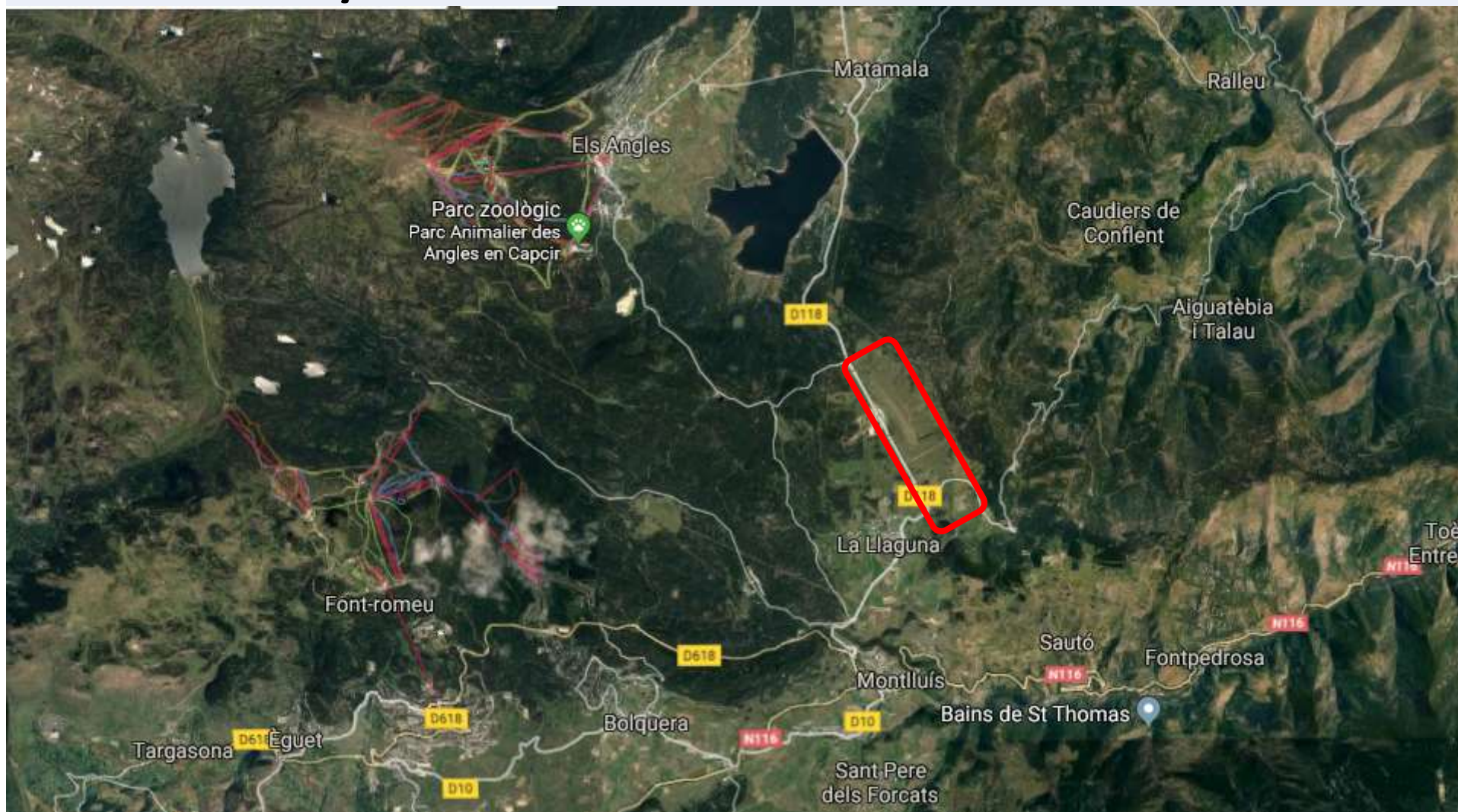

F13/LA LLAGONNE



F11/SANTA LEOCADIA – 118.625

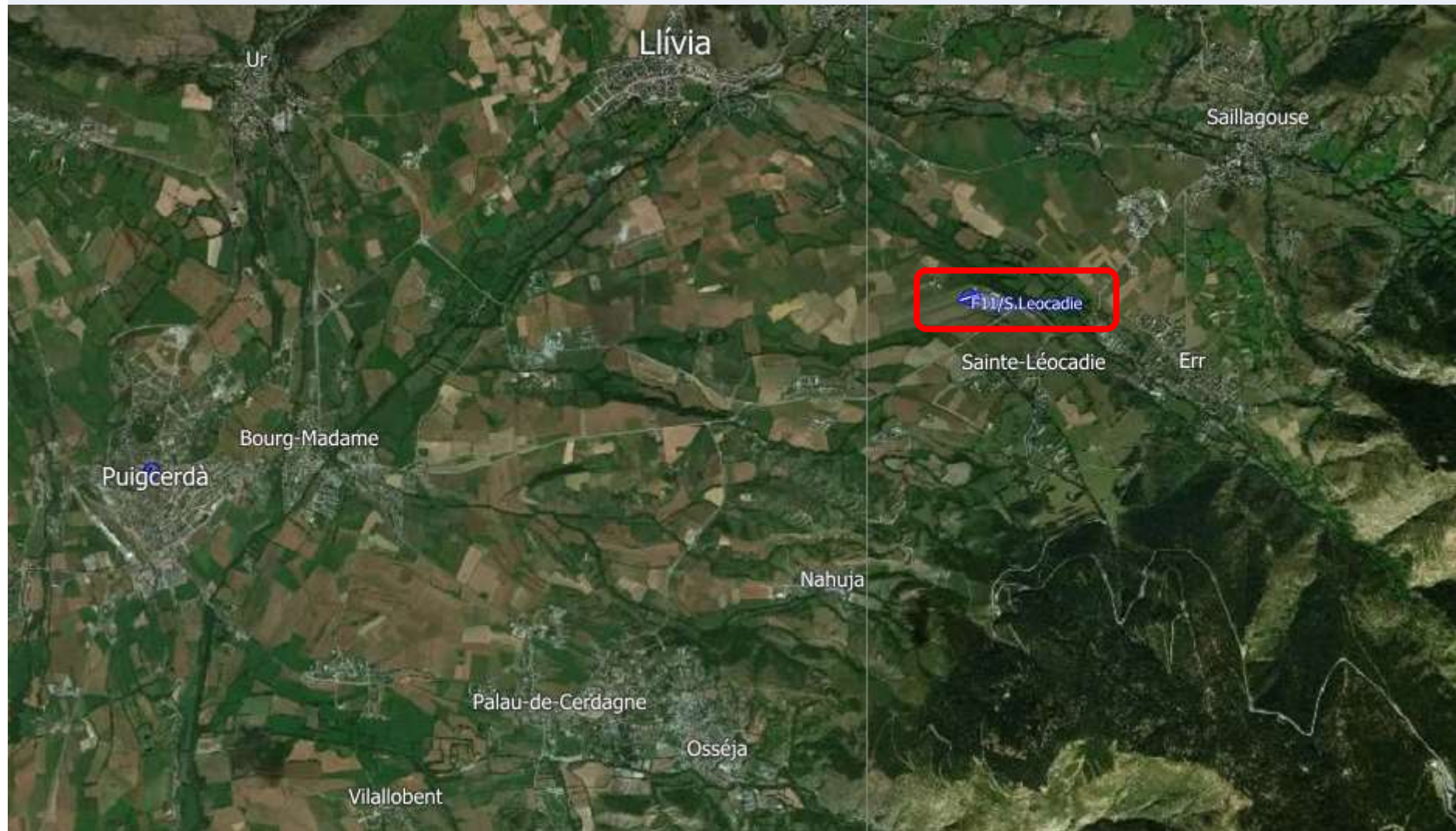

F11/SANTA LEOCADIA



E27/LA SEU – 122.200

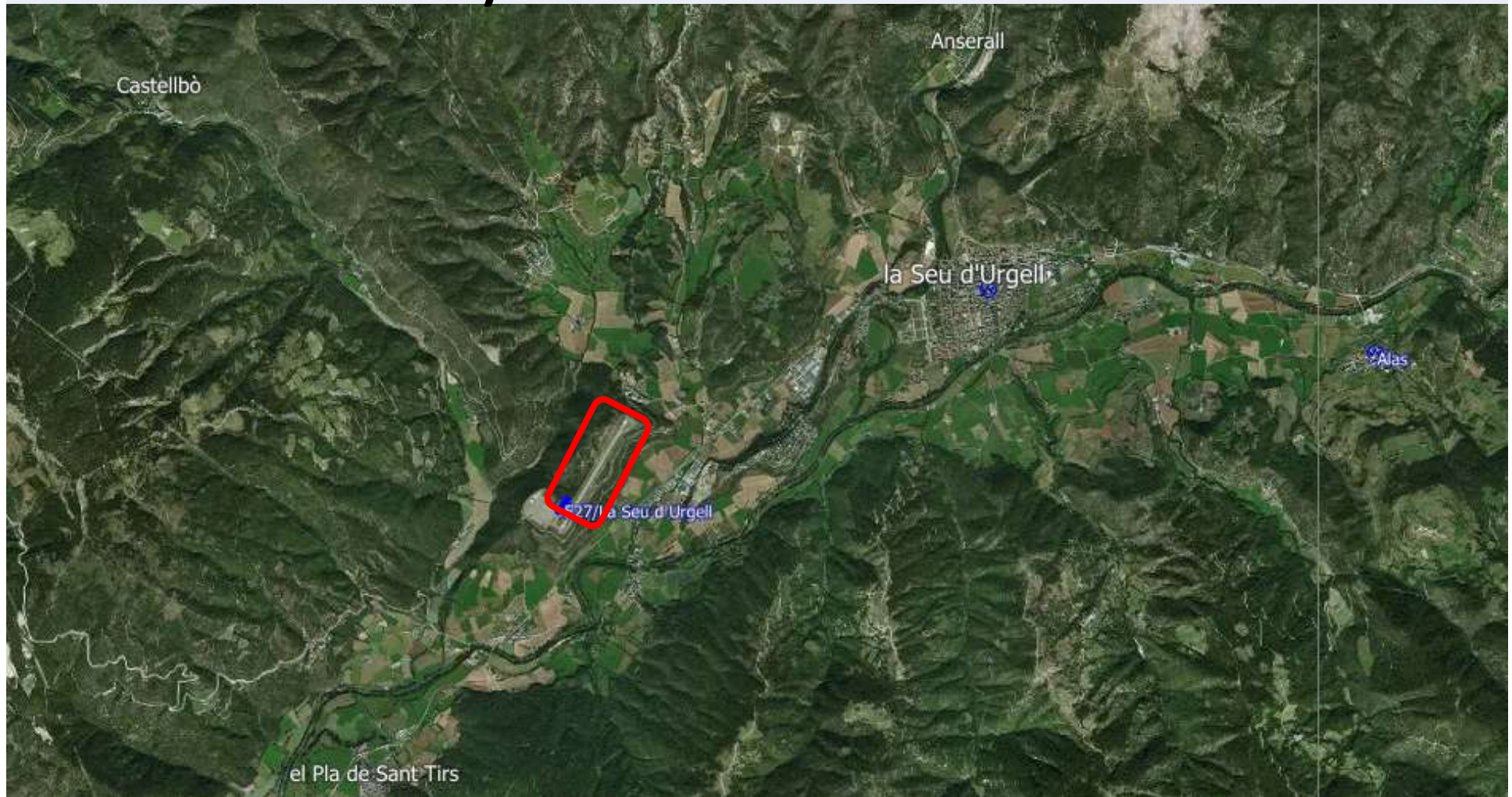

E27/LA SEU



E27/LA SEU



ZA BELLVER



ZA BELLVER



ZA BELLVER



ZA BELLVER

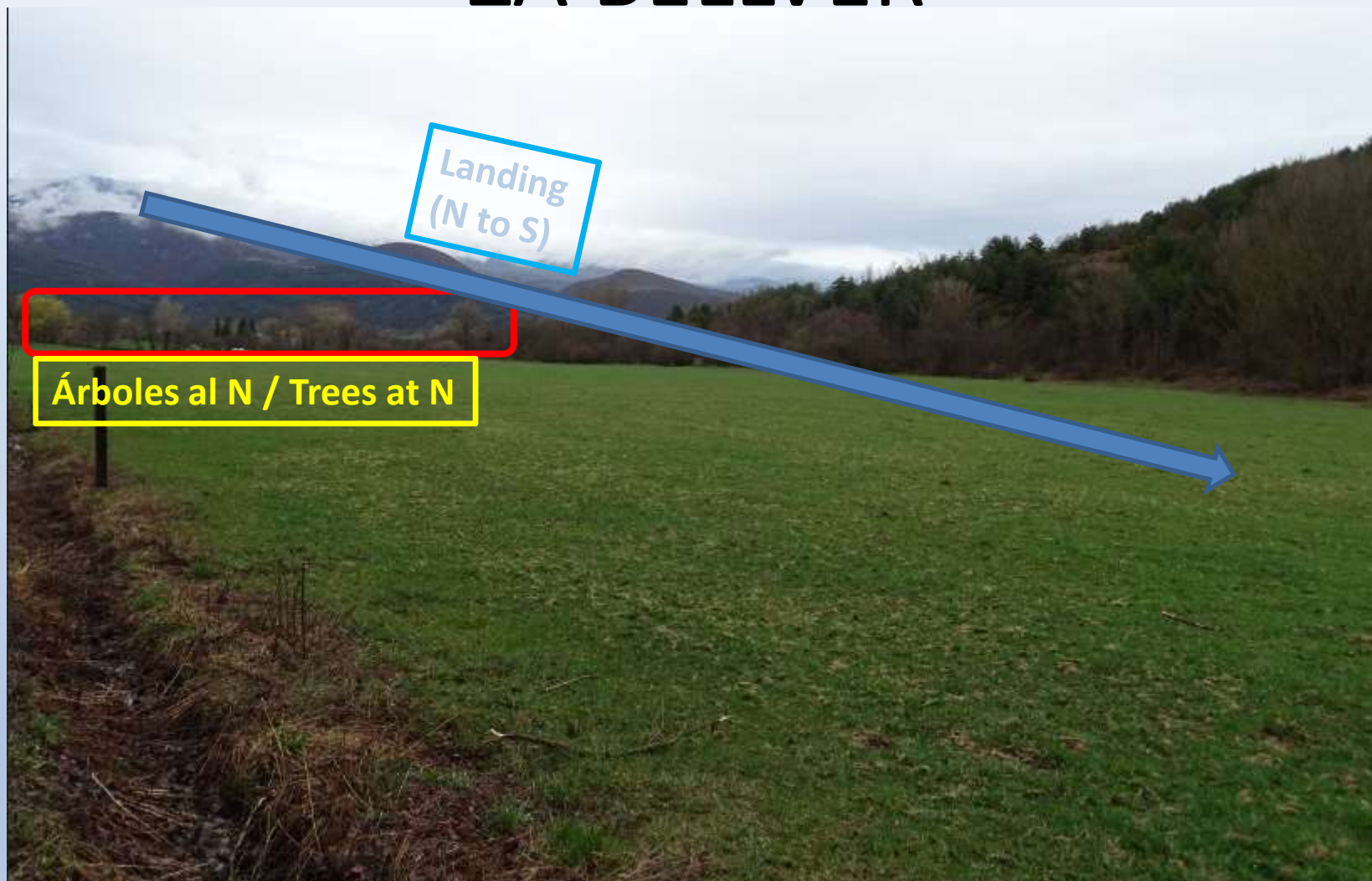

ZA BELLVER: acceso recogida enfrente masía/ retrieval access in front of house



Aterrizables al Oeste de La Seu

Landables west of La Seu

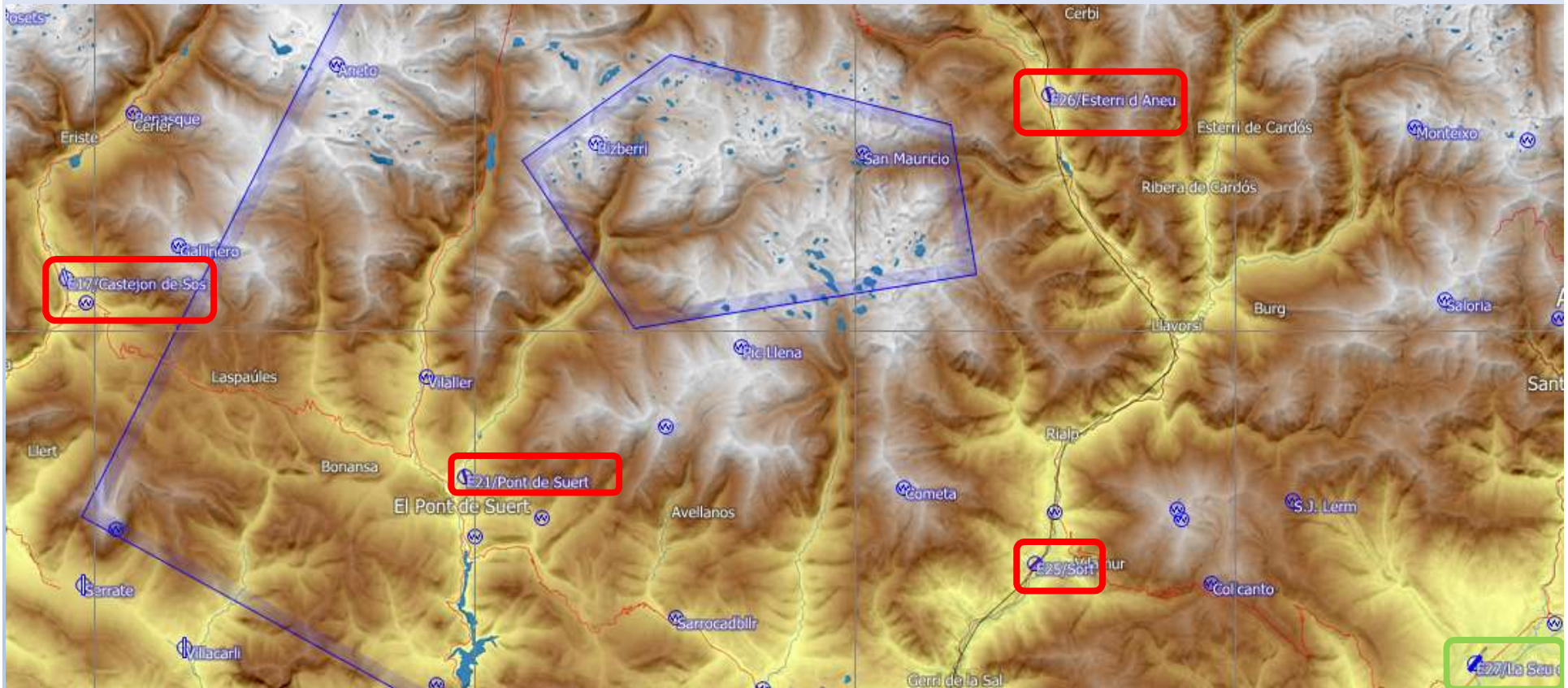

E25/SORT



E25/SORT



Obstáculos / Obstacles

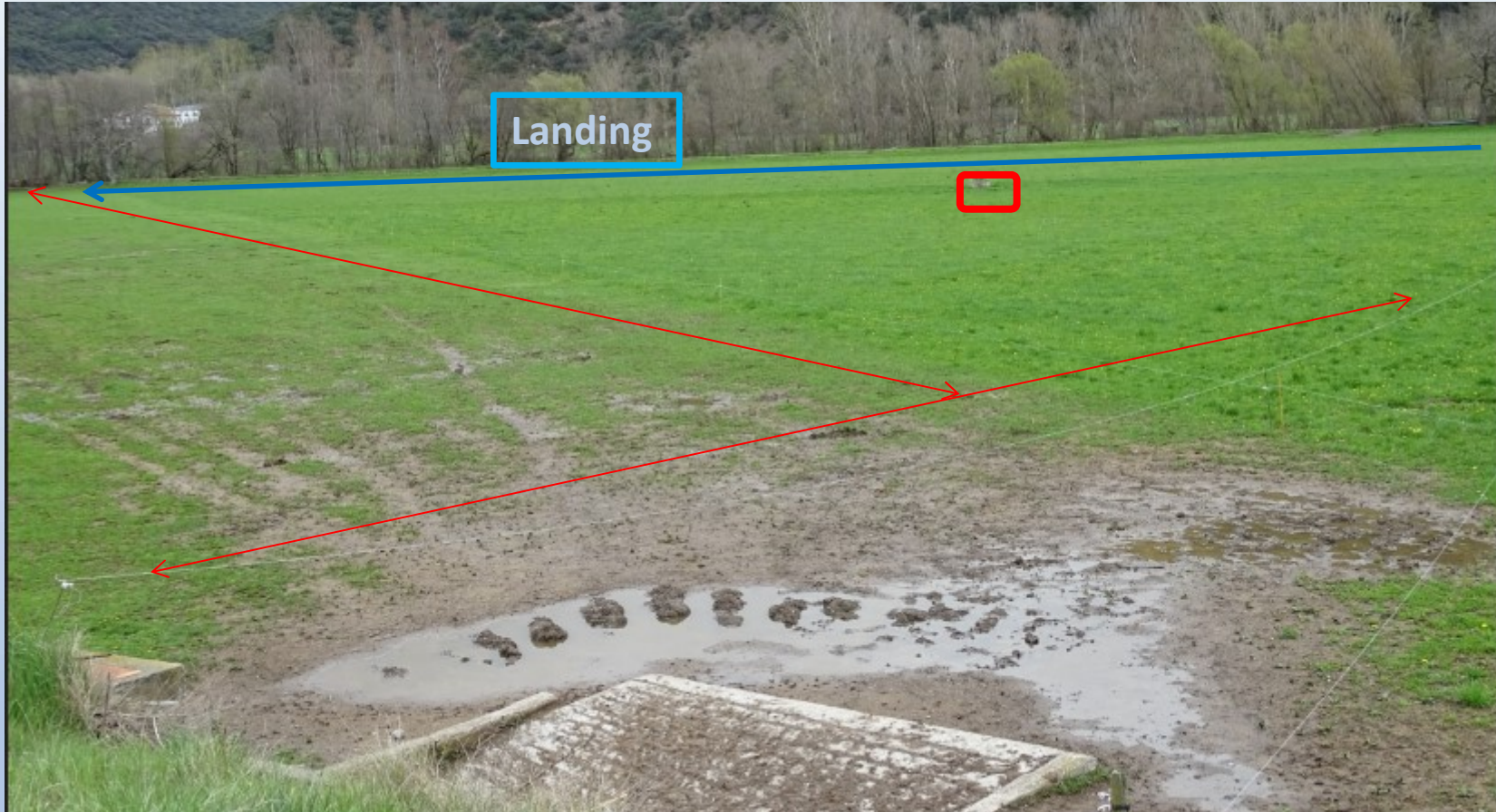

E25/SORT



E25/SORT



E26/Esterri d'Aneu

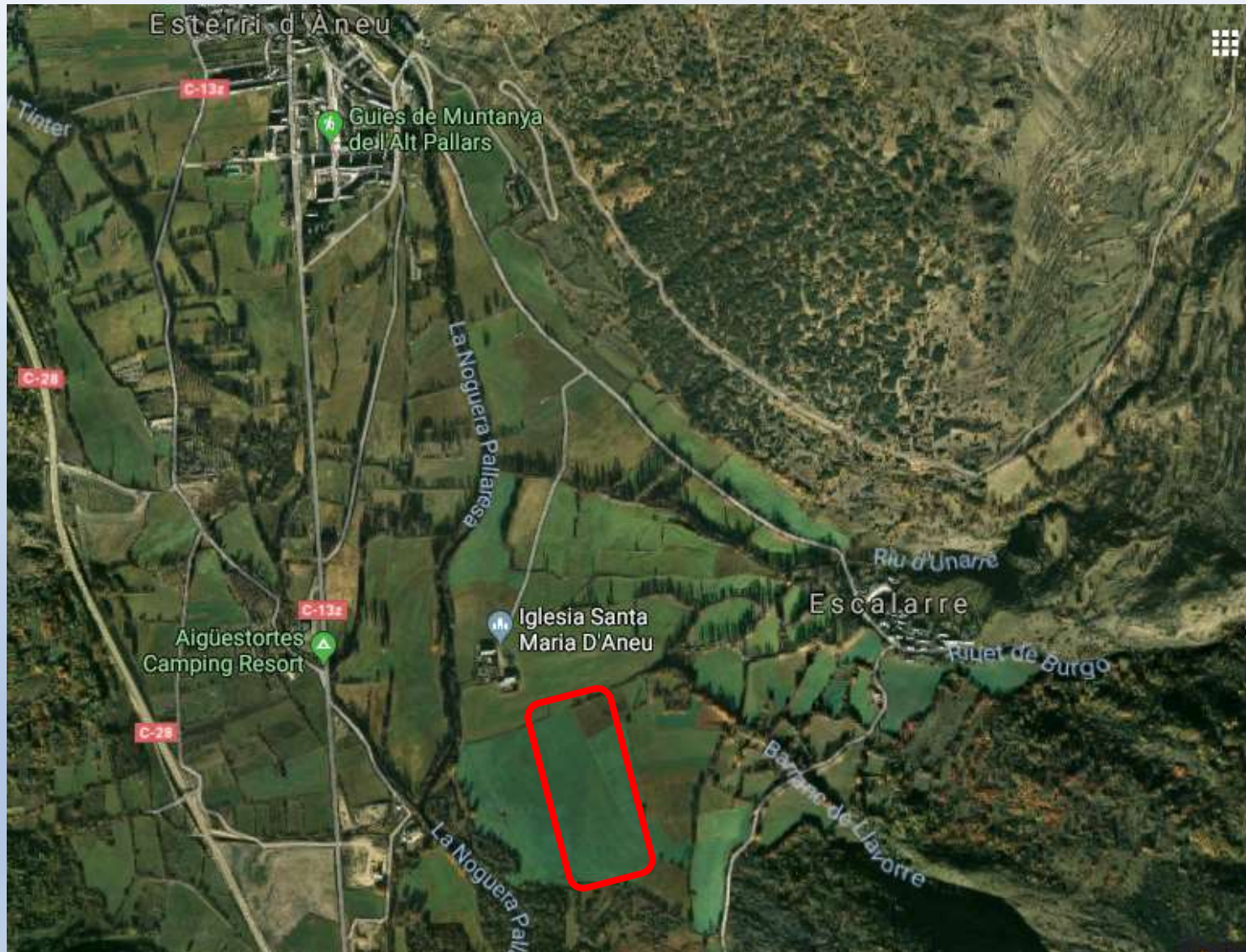

E26/Esterri d'Aneu



E21/Pont de Suert

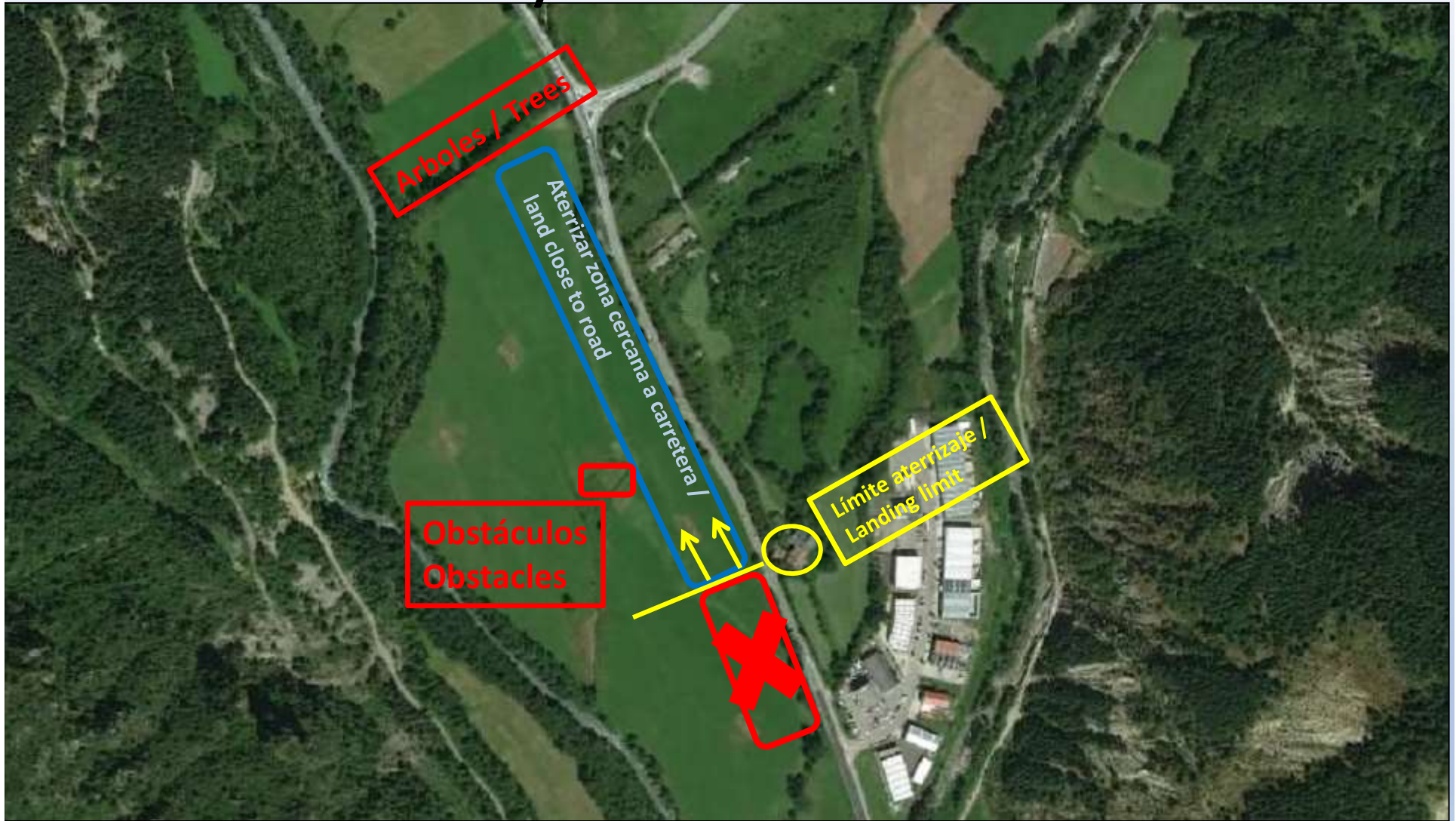

E21/Pont de Suert



E21/Pont de Suert



E21/Pont de Suert: obstáculos en medio / obstacles in the middle



E17/Castejón de Sos



E17/Castejón de Sos



E17/Castejón de Sos



E17/Castejón de Sos



E17/Castejón de Sos



E17/Castejón de Sos

